

ELEVATION

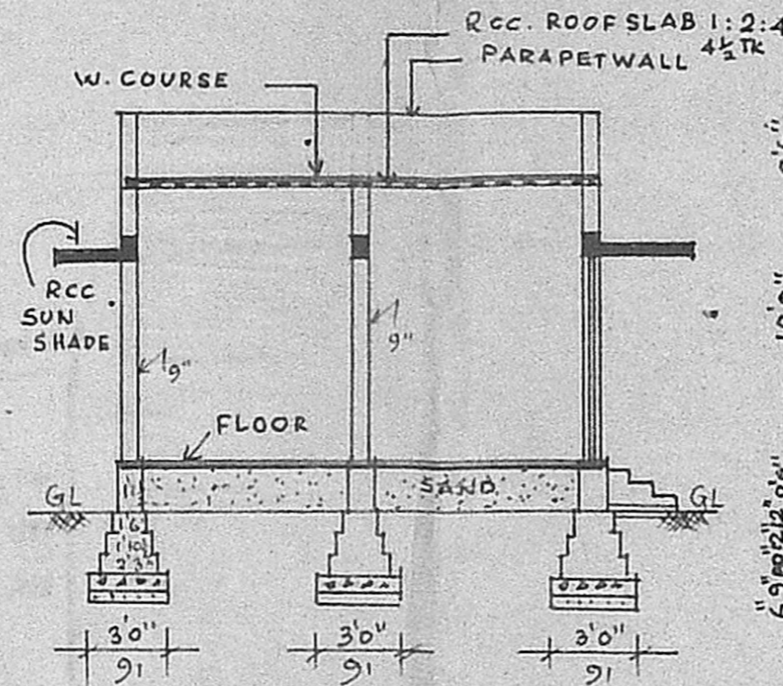

SECTION ON 'AB'

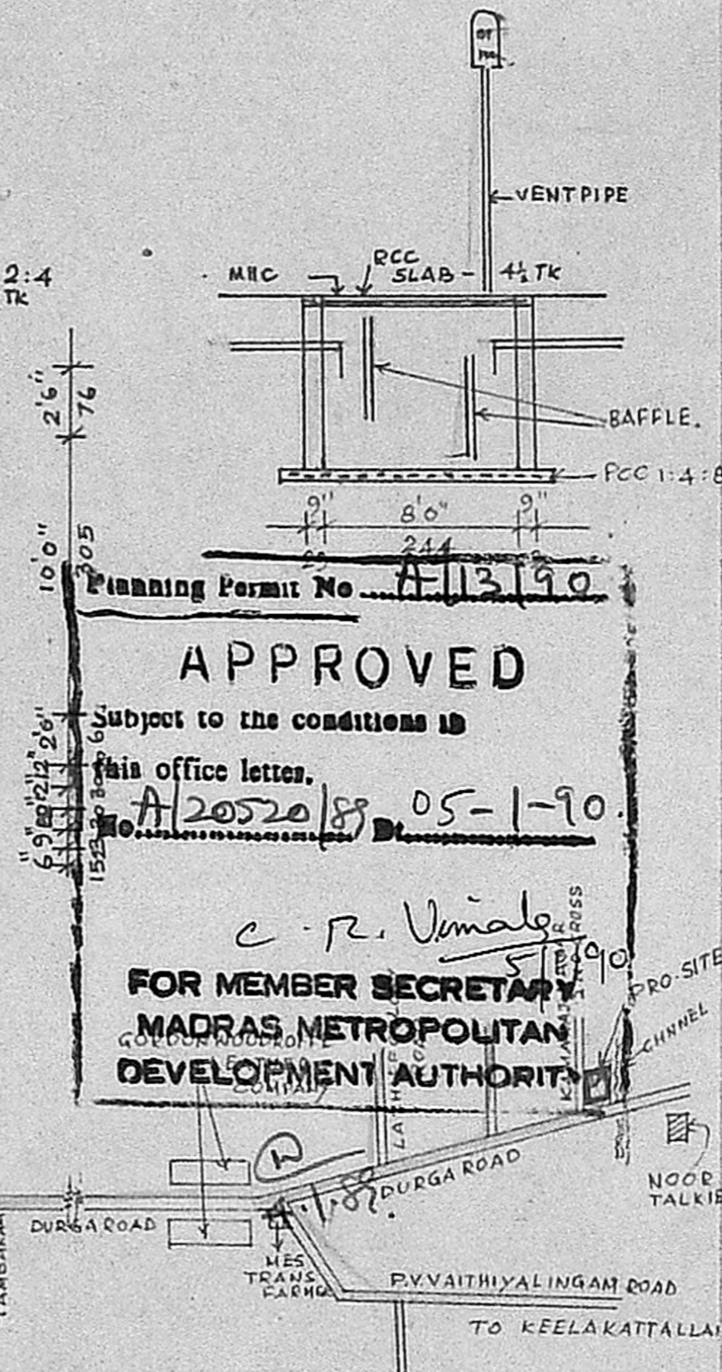

Planning Permit No. **A/13/90**
APPROVED
 Subject to the conditions in
 this office letter.
 No. **A/20520/89** 05-1-90.
 FOR MEMBER SECRETARY
 MADRAS METROPOLITAN
 DEVELOPMENT AUTHORITY

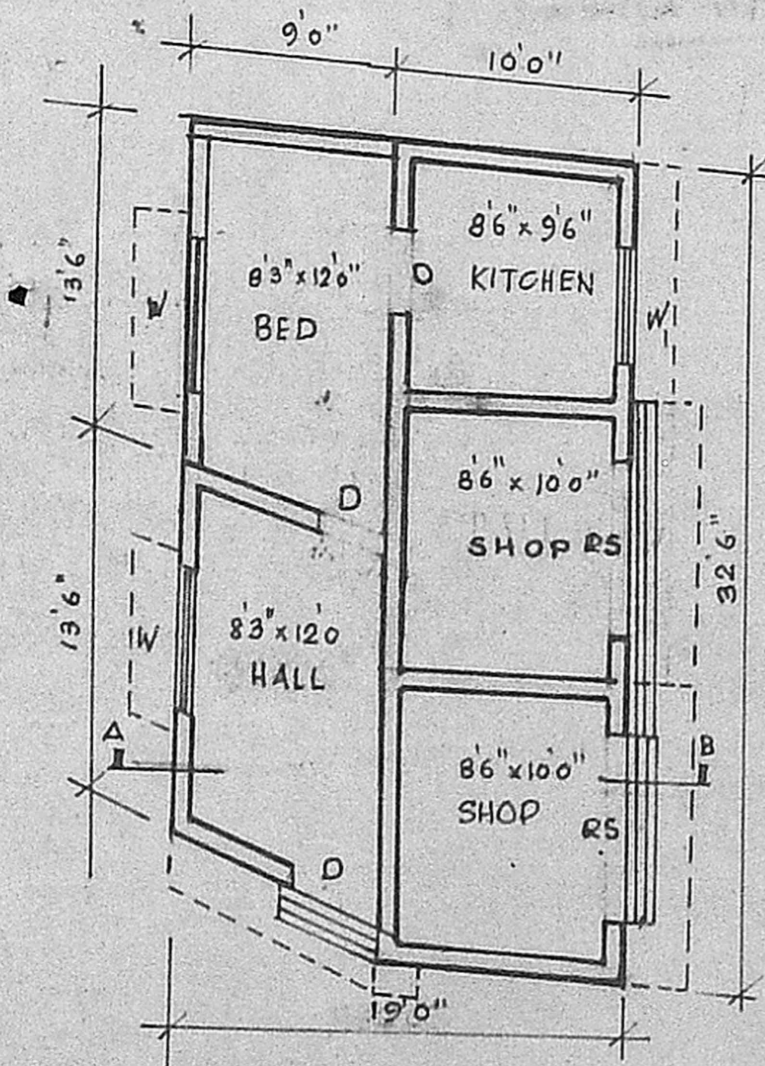

PLAN

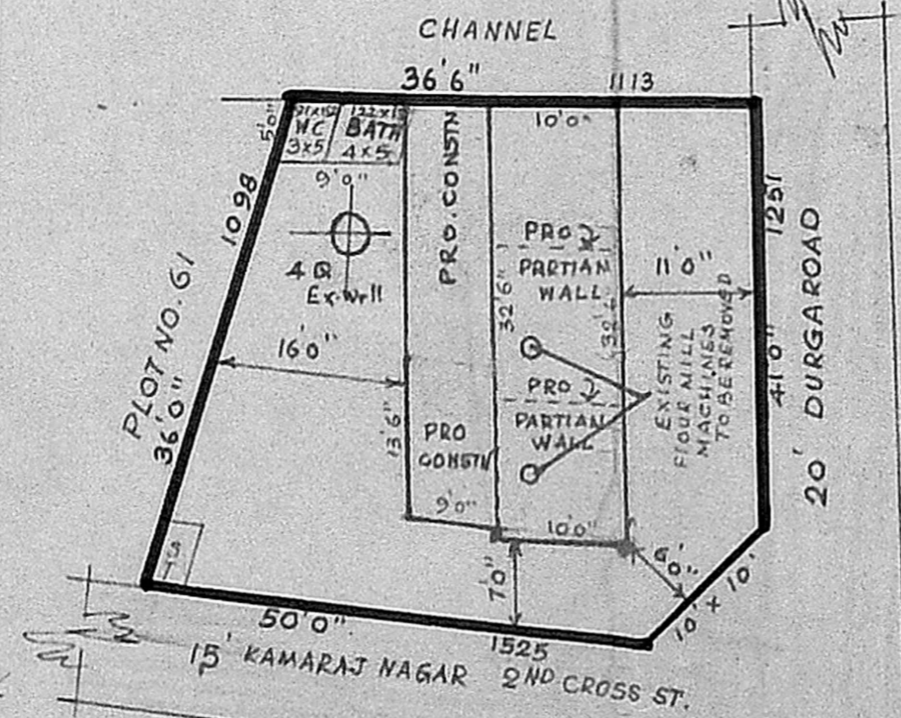

SITE PLAN

PLAN SHOWING THE PRO. ADDITIONS AND ALTRATIONS IN THE EXISTING BUILDING IN S.NO. 334/1 PLOT NO. 62 KAMARAJ NAGAR 2ND STREET OF ZAMIN PALLAVARAM VILLAGE.

AND EXG. CONSTRUCTION TO BE REGULARISED (PALLAVAPURAM MUNICIPALITY) SCALE 1" = 8'0"

REFERENCE

| | | | |
|----|-----------------|-------------|-----------|
| D | DOOR | 3'3" x 6'6" | 100 x 200 |
| D1 | DOOR | 3'0" x 6'6" | 91 x 200 |
| D2 | DOOR | 2'6" x 6'6" | 76 x 183 |
| W | WINDOW | 4'0" x 4'6" | 122 x 137 |
| W1 | WINDOW | 3'6" x 4'6" | 107 x 137 |
| R | ROLLING SHUTTER | 7'0" x 7'0" | 214 x 214 |

AREA PARTICULARS

| | | |
|--------------------|-----------|----------------------|
| PLOT | 1666 SQFT | 154.77 ^{M2} |
| EXG. CONSTRUCTIONS | 370 " | 34.37 ^{M2} |
| PRO. CONSTRUCTION | 243 " | 22.58 ^{M2} |

COLOUR INDEX

| | |
|-------------------|--|
| PLOT BOUNDRY | |
| EXG. BUILDING | |
| PRO. CONSTRUCTION | |
| ROADS | |

A. Dhanapal
 (A. DHANAPAL)
 OWNER

V. Ramamurthy
 V. RAMAMURTHY
 SURVEYOR
 TAMBARAM MUNICIPALITY
 NO. 15, PANCHAYAT COLONY
 CHROMEPET, MADRAS - 600 044